

*Care and Counseling enhances emotional, relational and spiritual well-being through quality and affordable counseling, professional training and community education.*



## Adult Counseling

Care and Counseling provides spiritually integrated psychotherapy for adults facing issues such as depression, anxiety, grief, relationship problems, stress and low self-esteem. This year:

- 673 adults were served
- 7,955 hours were provided



## Children and Adolescent Counseling

Many children and teens face overwhelming challenges. Our counselors are able to work with them through play-and-talk therapy addressing their anxiety, eating disorders, depression, ADHD, emotional disorders and more. This year:

- 86 children were served
- 806 hours were provided



## Couples Counseling

Our goal is to assist couples to increase problem-solving skills, build trusting relationships, reduce levels of conflict and create healthier and more productive families in our community. This year:

- 136 couples were served
- 1,349 hours were provided



## Family Care

Counselors work with each family's needs by providing family counseling and psycho-education to enhance functioning as individuals and as a family unit. It is often in conjunction with individual child and adult therapies. This year:

- 36 families were served
- 314 hours were provided



## EAP Programs

Employee Assistance Programs are provided by employers at no cost to their employees. Each plan is slightly different, but with each, a counselor is provided to help an employee on a confidential basis for a pre-determined number of sessions. This year we provided EAP programs for:

- Schnucks, MICDS, John Burroughs School, Community School and the Episcopal Diocese of Missouri



## Clergy and Congregational Care

Care and Counseling provides numerous services specifically designed for clergy, congregations and judicatories. We provide pastoral counseling for seminarians, clergy and their families, as well as consultations and intervention services/mediation for congregations seeking outside help. We also offer training and support services to clergy through our Mental Health Training Collaborative (MHTC). In addition, we offer clergy candidate testing and evaluation that is a requirement of candidates seeking ordination. This year:

- 87 clergy, 14 clergy couples, 3 clergy families and 1 clergy child were served
- 1,366 hours of counseling were provided
- 25 clergy psychological tests were administered
- 12 consultations for 49 hours were provided
- Through the MHTC we served an additional 35 clergy in 4 groups



## Support Groups

Support groups provide an opportunity for individuals to work and share with other participants with the guidance of a trained professional. This year:

- 145 adults were served
- 5 support groups met for 125 sessions totalling 768 hours



## Clinical Training Program

We conduct training for licensed counselors and those seeking licensure. This year:

- 35 internal and 63 community professionals attended 16 Seminar Series for 536 hours of training
- 10 people attended 33 training program classes 170 total hours

# Audited Financial Summary

Fiscal Year Ended August 31, 2013

## Income

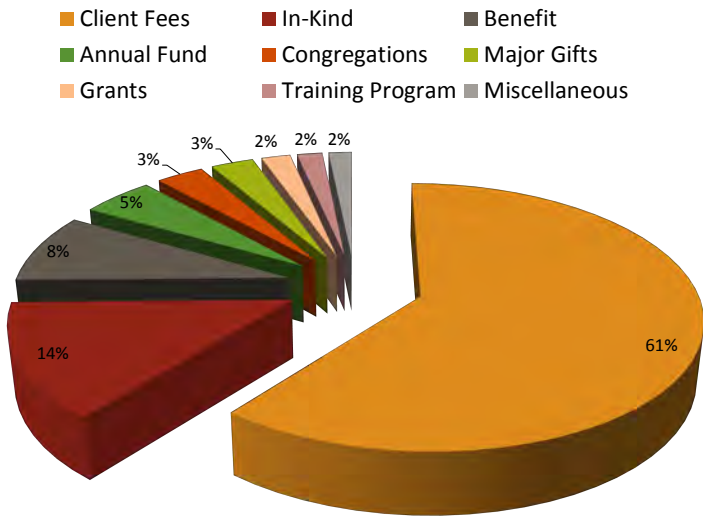

## Expense

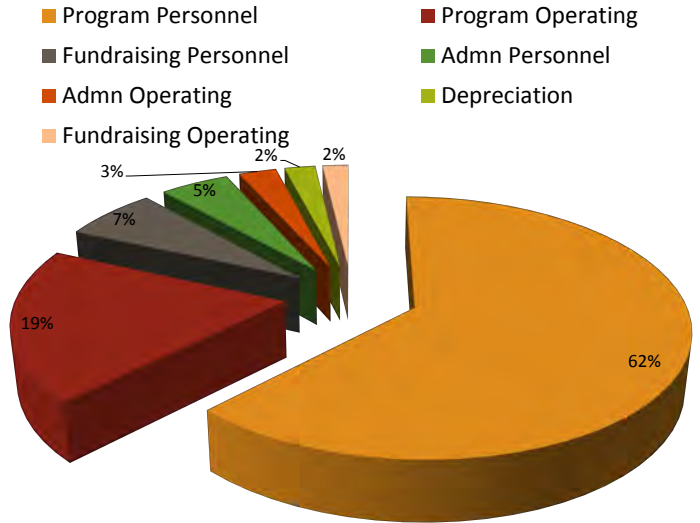

## Financial Facts

- 84% of expenses were program related
- 34% of clients were self-pay and 66% used insurance
- \$0 was the lowest fee and \$175 was the highest fee
- \$69.58 was the average fee collected, up 7% over last year
- 25% of income was from cash donations
- 11% of income was from in-kind donations
- 8% of expenses were administrative related
- 7% of expenses were fundraising related

## Counseling/General Facts

- Provided counseling to 1,332 people, up 9% over last year
- Provided 12,899 hours of counseling, up 5% over last year
- 159 children utilized the Cardinals Care play therapy room
- 64% of clients were women/36% of clients were men
- 1 adult & 1 child psychiatrist were on-site at the main center
- Celebrated 45 years of serving the St. Louis Community
- 300 people attended the benefit at The Palladium

## Training Program Facts

- 33 Training Program classes for 10 people attending 170 total hours
- 15 Case Conferences with 42 external attendees attending 73 total sessions, plus internal attendees
- 99 hours of internal supervision to 8 residents
- 27 sessions resulting 135 hours of group supervision to 8 residents
- 6 hours of internal practicum student supervision for 1 student
- 9 hours of new staff consultation

## Number of Counseling Sessions by Location

- Creve Coeur - 9,376 sessions
- Webster Groves - 720 sessions
- Tower Grove - 489 sessions
- O'Fallon - 259 sessions
- St. Charles - 180 sessions
- Ladue - 112 sessions
- West County - 66 sessions
- North County - 63 sessions
- University City - 30 sessions

Care and Counseling was founded in 1968 to combine the work of the Episcopal City Mission and Youth Counseling Service with the Metropolitan Church Federation's Counseling Center and the Counseling Center at Eden Theological Seminary.

Fun  
Fact

## Major Progress in FY 2012-13

### Mental Health Training Collaborative (MHTC) ~ Making Strides in Congregations

In times of crisis, clergy and religious professionals are often the first to be called. Congregations and communities look to these leaders as a resource for support in times of personal hardship, tragedy and disaster. In an effort to help support clergy and congregations, Care and Counseling, in partnership with Deaconess Parish Nurses, Committed Caring Faith Communities and Pathways to Promise has initiated the Mental Health Training Collaborative. This unique program provides mental health training to help pastors and religious professionals to better serve their communities.

What started out as just an idea has flourished into a comprehensive and growing support network amongst congregations and their communities. The MHTC currently has groups in North St. Louis City and County, South St. Louis City/County,

### New Clinical Director - Debbie Pearl Providing New Direction

Debbie Pearl took the reins as Clinical Director at the beginning of the fiscal year. During this year she has worked with Executive Director Dale Kuhn to coordinate the many programs that we offer for clients, staff and the community. Debbie is now leading five staff members who are charged with coordinating each specific program: Clergy and Congregational Care, Training, Seminar Series, EAP and Practicum/Intern Student programs.



She has worked to update the training manual and clinical handbook and implement new clinical policies and procedures. She also hired one new staff member to work in the University City and main offices.

Debbie has been instrumental in evaluating our new Electronic Medical Records (EMR) systems to comply with the new federal laws that mandates that all records be kept electronically by October 2014. In August we purchased the Valant EMR system that also includes a new billing system and new outcomes measurement tools - all that coordinates with each client's record. This enables us to have all patient information contained in one EMR system.

Debbie has worked to create more streamlined clinical processes for our clinical and administrative staff working together. She is also working on developing and expanding our presence in many of our satellite offices.

Franklin County and are beginning in St. Charles County, Montgomery City, and Carrolton, Illinois. Two leaders meet regularly with the groups which consist of six to 10 congregations. Each group is unique. Some have pastors, parish nurses, lay leaders or other religious members that attend. Most groups meet monthly. Each meeting consists of mental health education component, a "Case Study" brought by one of the pastors, and time for sharing and support.

In the past year, we have deepened our relationships with pastors and congregations and have formed collaborations with other agencies and groups in their areas including Harvest Food Table and a food pantry in Franklin County, The Crisis Nursery in North St. Louis County and a food kitchen located in Baden in North St. Louis City. Group leaders and volunteers involved in these groups have both benefitted from the vast knowledge each has to offer the other. Our work over the past year has truly been inspirational and rewarding for all involved.

We hope to expand this program into other areas in the coming years. If you would like information on how your congregation can become a part of an existing collaborative or if you are interested in forming one in your area, please contact us.

### New Three-Year Strategic Plan for Fiscal Years's 2013-2015

Board Chair Julia Muller led the way towards developing a new comprehensive strategic plan for the next three years. A board and management team retreat was held to outline plans for the future. Priorities are to:

- Provide additional support groups and workshops
- Provide more in-depth continuing education and leadership training for staff
- Replace parking lot and driveway, all carpeting, foyer area rug, awning and install new lighted signage on Ladue Road
- Build a larger reserve fund
- Increase marketing efforts to congregations, clergy, schools and physicians
- Increase size of the board to 30 members
- Increase effectiveness of website and social media

The  
Major  
Gifts  
Initiative  
raised  
\$585,000  
and  
made  
a  
BIG  
impact  
for  
Care  
and  
Counseling  
clients  
and  
facilities

three

## Annual Fund Donors

Laura & Jim Albers  
 Julie & Mark Alexander  
 Beth & Gary Anderson  
 Paul Anderson  
 Mary Ellen & Dale Anderson  
 Joan & David Argent  
 Judy & Ed Arle  
 Ann & Tom Babington  
 Elaine Bachman  
 Melanie Barbarito  
 Steve and Karen Barney  
 Audrey & Don Behrens  
 Clair & Donna Bellows  
 Darrell Berg  
 Karen Blanchard & Scott Martin  
 Judy & Frank Bloemke  
 Heidi Prather & Jeff Bradley  
 Mikki Brewster  
 Annie Brown & Mike Reilly  
 Shirleen & Jerry Brown  
 Bunny & Charles Burson  
 Carol & Don Carlson  
 Anne & Dan Carpenter  
 Patti & Jeff Carr  
 Linda and Lanny Chambers  
 Mary & Bill Christman  
 Church of St. Michael & St. George  
 Joann Clay  
 Jeanne & Jason Cleveland  
 Marian\* & Nick Clifford  
 June & Gene Cole  
 Laura & Rod Cooper  
 Jerry Cooper  
 Carolyn & Bob Cranston  
 Joan & Dave Culver  
 Laura & Tom Cummings  
 David Curtis  
 Sara Davidson  
 Michael & Marie Dawson  
 Frank DeGraaf  
 Marla & Greg Dell  
 Ellen Dennis  
 Michael Desmond  
 Ruth & Ed Dewein  
 Ira & Bill Dewitt  
 Mary & Wally Diboll  
 Mary Jane & Larry Dieckmann  
 Martina & Charlie Dill  
 Barbara & Phillip Dillow  
 Barbara Dionne  
 Betsy & Tom Douglass  
 Jo & Dale Drape  
 Kitty Drescher  
 Brenda & Paul Dribin  
 Joyce & Don Driemeier  
 Sally & Derick Driemeyer  
 Katherine & Glenn Dunn  
 Ida & Gerald Early  
 Tom Edelmann  
 D'Arcy & Bob Elspeman  
 Dorothea & Marvin Engelsdorfer  
 ESA Foundation  
 Kay & Mitch Faddis  
 Lelia & David Farr

Peter & Macon Finley  
 Fischer-Bauer-Knirps Foundation  
 Leah Ann & Dave Fleisher  
 Carol & Dave Fleisher  
 Adrienne & David Fly  
 Gretta Forrester  
 Janet & Paul Fredstrom  
 Jan & John Fries  
 Alice & David Galt  
 Agnes & Dave Garino  
 Jane Geer  
 Nancy & Larry Gelb  
 Gretchen & Don Gerber  
 Lorraine Gergeceff-Cooper  
 Prue & Jeffrey Gershman  
 Nicki & John Gillis  
 Deb & Scott Givens  
 Lea & Dennis Gorg  
 Debbie & Brad Goss  
 Esther & Harvey Greenstein  
 Marie & Leo Groenweghe  
 Louise & Roger Grossheider  
 JoAnn & Gerry Grossman  
 Haberberger Inc  
 Marilyn Haberle  
 Rena Hale  
 Jean Hamilton  
 Heide & Dick Hampe  
 Nancy & Dale Hansbrough  
 Gay & Rod Harris  
 Beth & Larry Hasselfeld  
 Patty & Harvard Hecker  
 Jim Heisel  
 Maureen & David Herr  
 Julia Hiemenz  
 Jean Hobler  
 Yvonne & Elver Hoefler  
 Chris & Wayne Hoffman  
 Cheryl Holman  
 Tracee & Bob Holmes  
 LaDonna & Paul Hopkins  
 Lois & Don Howland  
 Hsin-Hsin Huang & Wade Koeller  
 Jeannette Huey  
 Lynn Ireland  
 Mimi & Darold Jackson  
 Karen & Bill James  
 Marcia Jinks  
 Ann Johanson  
 Francie Jones  
 Susan & Howard Kaplansky  
 Roanne & David Karzon  
 Kathleen Kelley  
 Doty & David Kemper  
 Blythe & Peter Kieffer  
 John Kilgore  
 Sarah & Jim Kimmey  
 Nancy Kinney & Robert Franken  
 Sharon Kirsch & Ed Rosen  
 Janet & Jim Knight  
 Kopytek, Inc.  
 Neela & Bob Kottmeier  
 Nancy & Ken Kranzberg  
 Christie Kropp  
 Theresa Krueger

Beverly Kuhn  
 Mary Jane & Rick Kuhn  
 Marilyn & Dale Kuhn  
 Anne & Mike Kuhn  
 Mary Ann Lee  
 Leslee & Lewis Levey  
 David Levy  
 Joyce & Bob Lewis  
 Joe Lindell  
 Yvonne & Joe Logan  
 Love Real Estate Company  
 Cindy & Gregg Lueder  
 Carol Lundstrom  
 Leanne & Steve Lyle  
 Noreen & Rick Mayfield  
 Pris McDonnell  
 Lisa & Robert Merenda  
 David Mesker  
 Virginia Miller  
 Janet Monsey  
 Fairlyn & Len Mooradian  
 Sue & Ed Moorman  
 Irene Morrill  
 Cathie & Birch Mullins  
 Brian Mullis  
 Larry Neeb  
 Noemi & Michael Neidorff  
 Betty & Robert Nellums  
 Susan & Chuck Niesen  
 Mary & Bill North  
 Michele & Ron Nuetzel  
 Margaret & Sam Nwaobasi  
 Georgia & Bill O'Brien  
 Nancy O'Brien  
 Anita & John O'Connell  
 Liz O'Herin  
 Ken Ohlemeyer  
 Jan & Mike O'Neil  
 Jane & Gene O'Neill  
 Carol & Art Oppenheim  
 Jackie & Howard Oppenheimer  
 Ginny & Stephen Orthwein  
 Mary & Jim Pandjiris  
 Pathways to Promise  
 Susan & Ted Peachee  
 Cecilia Piekarski  
 Susan & Bill Piper  
 Ruth Pociroli  
 Roberta & Jim Poor  
 Kathy Pratt  
 Ruby Quarterman  
 Penny & Robert Ramsey  
 Jane & Milt Rand  
 Susan & John Rava  
 Lynn & John Rawlings  
 Andi & Paul Reiter  
 Laura & Chuck Reynolds  
 Leslie & Patricia Rich  
 Lois Richterkesing  
 Peggy & Jerry Ritter  
 Sylvia & Doug Robbins  
 Mary & Jim Roberts  
 Sheillah & Ric Rogers  
 Betsy & Frank Rogers  
 Eloise & Einar Ross

Kay & Phil Roush  
 Margaret & Bill Rowe  
 Judy & Jerry Rubenstein  
 Rita & William Rundquist  
 Caroline & Bill Sant  
 Joan & Jim Schiele  
 Annie & Joe Schlafly  
 Teresa & Steve Schmidt  
 Barbara & Tom Schoenherr  
 Darlene\* & Paul Schoon  
 Gini & Hank Schreimann  
 Diane & Bill Schwab  
 Martha Shaffer  
 Jean Shull  
 Joan & Sherman Silber  
 Susie Skinner  
 Jane & Brian Smith  
 Sue & Mike Smith  
 Anna Ahrens & Jamie Spencer  
 St. Peter's UCC  
 Debrah Stanford  
 Marylen & Gary Stansbery  
 Kathleen & David Stevens  
 Thelma & David Steward  
 Lulu & Carroll Stribling  
 Nancy & Dick Summers  
 Kathleen & Thor Sundt  
 Paivi & Brent Tetri  
 Christie & Larry Tietjen  
 Heliene & Randy Tobler  
 Barbara & Sam Toumayan  
 Peggy & Bill Tracy  
 John Trnka  
 Ellen & Carr Trovillion  
 Janet & Turk Turley  
 Barbara Uhlemann  
 Jane Vacho  
 Dreanna & John Vallina  
 Nancy & Bob Wagoner  
 Charles Walch  
 Corene Wallace  
 Walter Weidmann Charitable Found  
 Mia & J.R. Walters  
 Virginia & Paul Watson  
 Patricia Webster  
 Webster Groves Presbyterian Church  
 Marilyn Weidman  
 Carol & Jim Wellman  
 Dianne & Dave Wells  
 K & Paul Wentzien  
 Helen Wetterau  
 Barbara & Jim Willock  
 Louise Wilson  
 Jeanne & Doug Wilton  
 Barb & Jack Witte  
 Julie & Cy Woodrome

\* deceased

 Thank You!

Have you considered a legacy gift to benefit the mission of Care and Counseling long after you have passed on? Call Christine Vancil at (314) 336-1090 for more information on how you can help.

five

## Congregations

Church of St. Michael & St. George  
 Concordia Lutheran Church  
 Delmar Baptist Church  
 Episcopal Diocese of Missouri  
 First Congregational of Webster Groves  
 First Presbyterian Church of U City  
 Grace United Methodist Church  
 Ladue Chapel Presbyterian Church  
 Lutheran Church of the Atonement  
 Lutheran Church of the Good Shepherd  
 Lutheran Church of the Living Christ  
 New Hope Presbyterian Church  
 St. John's Evangelical UCC  
 St. Mark's Evangelical Lutheran Church  
 St. Peter's UCC  
 Webster Groves Presbyterian Church



## Major Gifts Campaign

Mariann & Frank Baker  
 Karen Blanchard & Scott Martin  
 Centene Management Corporation  
 Nick Clifford  
 Betsy & Tom Douglass  
 Joyce & Don Driemeier  
 Ida & Gerald Early  
 Sue & Harry Estill  
 Ann & Keith Fischer  
 Carol & Dave Fleisher  
 Agnes & Dave Garino  
 Maureen & David Herr  
 Cheryl Holman  
 Blythe & Peter Kieffer  
 John Kilgore  
 Neela & Bob Kottmeier  
 Marilyn & Dale Kuhn  
 Cindy & Gregg Lueder  
 Pris McDonnell  
 Ken Ohlemeyer  
 Julie & Scott Schnuck  
 Diane & Bill Schwab  
 Thelma & David Steward  
 Ellen & Carr Trovillion  
 Mia & J.R. Walters  
 Jeanne & Doug Wilton  
 World Wide Technology, Inc.

## Foundations

ESA Foundation  
 Fischer-Bauer-Knirps Foundation  
 Hagemann Fund of STL Comm Found.  
 John R. Goodall Charitable Trust  
 Lutheran Foundation of St. Louis  
 Missouri Foundation for Health  
 Roblee Foundation  
 Sigmund & Marie Baer Charitable Trust  
 Walter Weidmann Charitable Found

## Benefit Donors

Peggy Adams  
 Marilyn Adderton  
 Laura & Jim Albers  
 Amy & Chris Alt  
 Mary Ellen & Dale Anderson  
 Mariann & Frank Baker  
 Margie Baldwin  
 Carol & Rone Baldwin  
 Nancy & Elliott Bell  
 Renee & Keith Bennett  
 Karen Blanchard & Scott Martin  
 Mittie & Bill Bond  
 Jane & Charles Brader  
 Margy Brown  
 Marilee & Craig Campbell  
 Stacey & Chris Carman  
 Anne & Dan Carpenter  
 Patti & Jeff Carr  
 Centene Management Corporation  
 Jean & Lew Chase  
 Mary & Bill Christman  
 Jeanne & Jason Cleveland  
 Marian\* & Nick Clifford  
 Linda & Don Cohn  
 June & Gene Cole  
 Freda & Jim Cook  
 Ginger & Bill Cornelius  
 Carolyn & Bob Cranston  
 William Danforth  
 Delmar Gardens Enterprises  
 Holly Blumeyer & Jeff Demerath  
 Katie & Joe Demko  
 Corinne & David Denoon  
 Sandra & Jerry DeSobe  
 Jeanne & Carl Deutsch  
 Debbie & Todd Dillon  
 Betsy & Tom Douglass  
 Joyce & Don Driemeier  
 Drury Hotels  
 Ida & Gerald Early  
 Helen & Jurgen Ermel  
 Jane & Bob Evans  
 Nancy Fawcett  
 Ann & Keith Fischer  
 Carol & Dave Fleisher  
 Leah Ann & Dave Fleisher  
 Cooky Flynn  
 Vicki Frank  
 Nancy Fries  
 Jackie Gable  
 Agnes & Dave Garino  
 Prue & Jeffrey Gershman  
 Nicki & John Gillis  
 Mary Grattendick  
 Marje & Don Green  
 Gloria Grenwald  
 Gabe Grossberg  
 Stacey & Jason Grote  
 Susie Hahn  
 Rena Hale  
 Jeanne & Bill Hamlin  
 Nancy & Dale Hansbrough  
 Jean Harmon

G. Gay & Rod Harris  
 Anna Harris  
 Beth & Larry Hasselfeld  
 Cindy & Matt Heidenry  
 Maureen & David Herr  
 Sally Higginbotham  
 Joan Hiller  
 Jean Hobler  
 Melinda & Josh Hogan  
 Cheryl Holman  
 Nancy Holmes & Art Kramer  
 Linda Horne & Daniel Phillips  
 Christina & Chris Howard  
 Jeannette Huey  
 Harriet Hall & John Hughes  
 Sally & George Hutchison  
 Trish & Don Imholz  
 Ann Johanson  
 Carol Ann & Charles Jones  
 Francie Jones  
 Brooke & Pat Justis  
 Mary Anne & Guy Kahmann  
 Susan & Howard Kaplansky  
 Blythe & Peter Kieffer  
 John Kilgore  
 Seon Choo & Duk Kim  
 Sharon Kirsch & Ed Rosen  
 Tracy & Kurt Kloss  
 Sherrel & Ron Koenig  
 Neela & Bob Kottmeier  
 Anne & Mike Kuhn  
 Jennifer & Brian Kuhn  
 Marilyn & Dale Kuhn  
 Kavitha Lakshmanan & Ara Chinnusamy  
 Joe Lindell  
 Mary White & Bob Lucy  
 Carol Lundstrom  
 Joan & Mike Malloy  
 Sharon & Jack Marbarger  
 Sally Markland  
 Lindsay & Joe Marting  
 Ellen Marting & Sundeep Jayaprabhu  
 Renee Marver  
 Emmy & Alan McClelland  
 Pris McDonnell  
 Veronica & Randy McDonnell  
 Nanci & Aaron Miller  
 Millstone Foundation  
 Carrie & Dan Montrey  
 Sue & Ed Moorman  
 Julia Muller & Earl Shreckengast  
 Katie & Patrick Murphy  
 Carole & John Myre  
 Noemi & Michael Neidorff  
 Marge & Herb Niemeyer  
 Anne O'Connell  
 Anita & John O'Connell  
 Sandy & Don Oliver  
 Crystal & Steve O'Loughlin  
 Debby & Henry Onken  
 Renuka & Dilip Patel  
 Susan & Ted Peachee  
 Paula & Mike Phillips  
 Susan & Bill Piper

Jacqueline Pollvogt  
 Kathy Pratt  
 Jane & Milt Rand  
 Barb & Tim Rand  
 Sally Ravensberg  
 Cindy & Earl Refsland  
 Kris & Earl Rinne  
 Peggy & Jerry Ritter  
 Mary & Jim Roberts  
 Charles Rogers  
 Sheillah & Ric Rogers  
 Kathy & David Ronek  
 Gloria & Joe Rosenbloom  
 Kay & Phil Roush  
 Marsha & Bill Rusnack  
 Sally & Frank Sandy  
 Helen & Bill Scheffel  
 Julie & Scott Schnuck  
 Gini & Hank Schreimann  
 Diane & Bill Schwab  
 Marilyn & Ron Scott  
 Sue & Jim Shapleigh  
 Susan & Tom Shepperd  
 Kathy & Jim Sherby  
 Joan & Sherman Silber  
 Jane & Brian Smith  
 Anna Ahrens & Jamie Spencer  
 Jarona & Bill Stevens  
 Thelma & David Steward  
 Teg & Frank Stokes  
 Tami & Eric Strand  
 Bevie & Dick Straub  
 Susan Glassman & Peter Strauss  
 Lulu & Carroll Stribling  
 Shawn & Ken Suelthaus  
 Mary & Ed Sumner  
 Ellie Svenson  
 Megan Swank  
 Eliot & Richard Tao  
 Tim Tegeler  
 Paivi & Brent Tetri  
 Phyllis Tirmenstein  
 Chris & Bill Toole  
 Trinity Presbyterian Church  
 Ellen & Carr Trovillion  
 Michelle Trulaske  
 Kitty Underwood  
 US Bank Commercial Banking  
 Kim Vallero  
 Carol & Tom Voss  
 Nancy & Bob Wagoner  
 Kathy & Tom Walsh  
 Mia & J.R. Walters  
 Camille & Ron Walthall  
 Liz & Tom Watkins  
 Patricia Webster  
 Sally & Richard Weiss  
 Carol & Jim Wellman  
 K & Paul Wentzien  
 Ann & Harry Wilson  
 Jeanne & Doug Wilton  
 Darcie & Jim Witherspoon  
 Christa Wolf  
 World Wide Technology, Inc.

\* deceased

Our first benefits were under a tent at our main facility in Creve Coeur. For over 30 years the benefit has been our largest fundraiser - it now provides over \$100,000 for our low-fee counseling services.



### Benefit In-Kind Donors

- Anders Minkler Huber & Helm
- Bach Society of St. Louis
- Bally's Casino
- Basso St. Louis
- Baumtraub
- Bellerive Country Club-Champ Office
- Benoist
- Bentley Studio LTD
- Bixby's
- Bristol Seafood Grill
- Brunswick Zone
- Butterfly House
- Cafe Provencal
- Candicci's
- Anne & Dan Carpenter
- Checkered Cottage
- Cornucopia
- Carolyn & Bob Cranston
- David's in Clayton
- Heather Desmond
- Jeff Drew
- Drury Hotels
- Eagle Limousine
- Elan Salon
- Eleven Mile House
- Endangered Wolf Center
- Feasting Fox Restaurant
- First Watch Restaurant
- Fleming's Prime Steakhouse
- Friends Image Design
- Frisella Nursery
- Ginger Bay Salon & Spa
- Goebel Furniture
- Grapevine Wines
- Gus' Pretzel Shop
- Hanneken's at Innsbrook
- Harvest Restaurant
- Herbie's Vintage 72
- Highway 61 Roadhouse
- Hilton St Louis Frontenac
- Hodak's Restaurant
- Holiday Inn Route 66
- Jeannette Huey
- Initial Design
- Innsbrook Resort Golf Course
- James Durbin Jewelry Design

### In-Kind Donors

- Drury Hotels
- Episcopal Diocese of Missouri
- First Presbyterian Church-Ferguson
- Ladue Chapel Presbyterian Church
- Oak Hill Presbyterian Church
- St. Martin's Episcopal Church
- The Lighthouse Pentecostal Church
- Trinity Episcopal Church
- Trinity Presbyterian Church
- Webster Groves Presbyterian Church

### Corporations

- Canon ITCG/ISG MIR
- Schnuck Markets, Inc.

### Individual Giving

- Richard Boswell
- Ruth Ponciroli
- Jane & Milt Rand
- Karen Siegel
- Susie Skinner
- Nancy Weeks

### Memorials/Tributes

- In Memory of Almira Freebersyser*
- Mary & Mario Gioia
- Maureen & David Herr
- Sharon Kirsch & Ed Rosen
- Beverly Kuhn
- Julia Muller & Earl Shreckengast
- Carol & Art Oppenheim
- Marilyn & Ron Scott
- Joan & Sherman Silber
- Marsha Steinback
- Webster Groves Presbyterian Church
- Linda & Mark Wegmann
- Valerie & Jim Whitney
- In Honor of Marsha Steinback*
- Sharon Kirsch & Ed Rosen
- In Memory of William Helmkamp*
- Sharon Kirsch & Ed Rosen

84 cents of every dollar goes to help a family in crisis.



Care and Counseling reaches out to the community by providing counseling services in offices within seven different church facilities that each generously provides for our use. We own our building on Ladue Rd, and lease the land from the Episcopal Diocese of Missouri for an in-kind donation worth \$120,000 each year.

## FY 2012-2013 Locations

Administrative Office  
12141 Ladue Road  
Creve Coeur, MO 63141-8120  
(314) 878-4340 or (800) 677-3609  
Fax: (314) 878-4524  
info@careandcounseling.org  
www.careandcounseling.org

Ladue Office  
Ladue Chapel Presbyterian Church  
9450 Clayton Road  
St. Louis, MO 63124

South St. Louis City - Tower Grove Office  
Oak Hill Presbyterian Church  
4111 Connecticut Street  
St. Louis, MO 63116

North St. Louis County - Ferguson Office  
First Presbyterian Church of Ferguson  
401 Darst Road  
St. Louis, MO 63135

West St. Louis County - Ellisville Office  
St. Martin's Episcopal Church  
15764 Clayton Road  
Ellisville, MO 63011

University City Office  
Trinity Presbyterian Church  
6800 Washington  
St. Louis, MO 63130

Webster Groves Office  
Webster Groves Presbyterian Church  
45 West Lockwood Avenue  
St. Louis, MO 63119

St. Charles Office  
Trinity Episcopal Church  
318 S. Duchesne Road  
St. Charles, MO 63301

O'Fallon Office  
Lighthouse United Pentecostal Church  
835 West Terra Lane  
O'Fallon, MO 63366

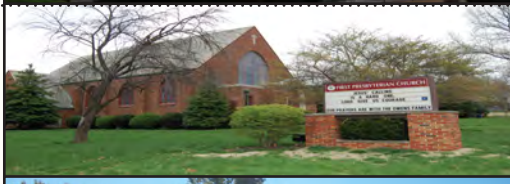

## Location Facts

Our first location was on the second floor of a store front on Euclid Ave. Our main center was first built on the Thompson Center property on Ladue Road in 1973. We had four ordained men as counselors. An additional 10,300 sq ft was added in 1988. We now have 24 counselors at this and eight other locations.

We established offices at the Ladue Chapel cottage in 1995 and we now have one counselor that sees clients at this location.

The office in the Tower Grove area opened in 1998. We have three offices and counselors at this location.

Our office in Ferguson opened in 2011 and closed at the end of 2013. A new office will open in Hazelwood in 2014.

The office in West St. Louis County opened in 2011 and now has two counselors seeing clients.

Our office in University City has been open since 2007. We have a new counselor seeing clients at this location.

Our Webster Groves office opened in 1995 and continues today with two counselors who are also members of the church.

The office in St. Charles City began in 2010 and now has two counselors seeing clients.

The O'Fallon office opened in 2013 due to an increased need in St. Charles County. Two counselors see clients at this location.

## 2012-2013 Board of Directors

Dr. Julia Muller, Chair  
Rev. Dr. Karen Blanchard, Vice Chair  
Nicki Gillis, Secretary  
Bob Cranston, Treasurer  
Rev. Dale R. Kuhn, Executive Director

Anne Carpenter  
Marian Clifford\*  
Betsy Douglass  
Dr. Don Driemeier  
Ida Early  
Dave Fleisher  
Dave Garino  
Prue Gershman  
Jeannette Huey  
Rabbi Howard Kaplansky  
Andrew Kennard  
Rev. Dr. Blythe Denham Kieffer  
Rev. Dr. John Kilgore, MD  
Neela Kottmeier  
Sue Moorman  
Steve Murphy  
Howard Oppenheimer  
Kathy Pratt  
Rev. Dr. Bill Schwab  
Dr. Joan Silber  
Carr Trovillian  
Herbert "Bud" Wilson  
Jeanne Wilton

\* deceased

## Staff

Clinical Staff  
Laura Albers, MA, LPC  
Nancy Fawcett, PhD, LPC  
Jean Harmon, MEd, LPC  
Cindy Heidenry, MSW, LCSW  
Brooke Justis, MSW, LCSW  
Sharon Kirsch, MA, LPC, Licensed Psychologist  
Brian R. Kuhn, MA, LPC  
Rev. Dale R. Kuhn, MA, MDiv, STM, LCSW,  
AAPC Diplomate, *Executive Director*  
Marilyn F. Kuhn, MA, LPC, NCC, *Clergy &  
Congregational Care Program Coordinator*  
Kavitha Lakshmanan, MSW, LCSW, *Seminar Series  
Coordinator*  
Ellen Marting, MA, LMFT  
Nanci Miller, MSW, LCSW  
Carole Myre, MEd, LPC  
Pamela Neels, RSCJ, MA, LPC  
Deborah Onken, PhD, Licensed Psychologist  
Debra R. Pearl, MSW, LCSW, BCD, *Clinical Director*  
Ron Scott, PhD, Licensed Psychologist, *Training  
Program Coordinator*  
N. Ryan Wilson, MEd, LPC

Residents  
Rev. Daniel Buford, MA  
Heather Desmond, MEd, MFA, PLPC  
Karen Gabriel, MA, PLPC  
Ashley Wiegand, MSMFT, S-MFT  
Kathy Ronek, MA, PLPC

On-site Consultants  
Linda Horne, MD, Psychiatrist  
Renuka Patel, MD, Child Psychiatrist

Non-Clinical Staff  
Julie Alexander, MBA, Billing Coordinator  
Patty Keidel, Billing Assistant  
Tom Shepperd, CPA, Financial Consultant  
Megan Swank, Accountant  
Christine Vancil, CFRE, Director of Marketing,  
Development and IT  
Yvonne Vannoy, Marketing/Dev Coordinator

## Advisory Board

Virginia Bailey	Rev. Dr. David Greenhaw	Rabbi Mordecai Miller	Anne O'Connell	Virginia Schreimann
Stan Bjurstrom	Dr. Gloria Grenwald	Rev. Dr. Terry Minchow-Proffitt	Marie Oetting	Tom Shepperd
Gene Cole	Robert Harmon	Janet Monsey	Michael Phillips	Andria Simckes
John Donnell	Rev. Dr. Dieter Heinzl	Fairlyn Mooradian	Rev. Jane Rand	Rev. Dr. Lycurgus Starkey, Jr.
Tom Edelmann	Dr. Ann Johanson	Noemi Neidorff	Elisabeth Rogers	Thelma Steward
Harry Estill	Joeseeph C. Lindell, Jr.	Andrea Niehoff	Sheillah Rogers	K & Paul Wentzien
Ann Fischer	Priscilla McDonnell	Herman Noah	Rabbi Joe Rosenbloom	Harry Wilson

Address Service Requested

12141 Ladue Road, St. Louis, Missouri 63141-8120  
314.878.4340 ph • 800.677.3609 toll-free • 314.878.4524 fax  
info@careandcounseling.org • www.careandcounseling.org

Hope and Healing

CARE and  
COUNSELING



NONPROFIT ORG.  
U.S. POSTAGE  
PAID  
ST. LOUIS, MO  
PERMIT NO. 43